TR4NSFORM

MIND BODY SOUL

PRODUCT ARCHITECTURE · MVP SCOPING

Dynamic Peptide

Builder

MVP Requirements Brief & Minimum Viable Scope Prioritisation — defining the fastest launchable path to validate sovereign peptide demand before expanding into full clinical and ledger infrastructure.

4–6	7	Non-Rx	B2C
WEEK BUILD	PRIORITY DECISIONS		TARGET USER

01 · PURPOSE

Why This Brief Exists

SCOPE DEFINITION

Define the minimum launchable version of the Dynamic Peptide Builder so TR4NSFORM can ship quickly, reduce regulatory complexity, and validate demand before expanding into Rx workflows, partner operations, and full ledger infrastructure.

RECOMMENDED MVP — ONE LINE

A guided non-Rx peptide recommendation and ordering flow for sovereign individuals, with secure intake capture, protocol output, consent logging, payment collection, and manual back-office fulfillment.

02 · PRIORITY DECISIONS

Decisions Locked for MVP

AREA	DECISION	WHY IT MATTERS
Primary User	Sovereign individual, B2C beta	Fastest path to validate demand without partner permissions or wholesale logic.
Scope	Dynamic builder + static protocol pages	Keeps the product focused on guided selection while still building trust.
Regulatory Position	Non-Rx only in MVP	Removes the heaviest legal and clinician workflow burden at launch.
Fulfillment	Manual review and dispatch	Avoids overbuilding ops before repeatable order volume exists.
Payments	BTCPay sovereign core, fiat/stablecoin where available	Reduces checkout friction while preserving Bitcoin-first infrastructure.
Data Layer	Simplified SMILE-lite record system	Capture intake, consent, protocol history, and orders first; full ledger later.
Frontend	Webflow marketing + custom app builder	Lets the public site stay fast while the product logic lives in a scalable app.

03 · QUESTIONNAIRE ANSWERS

Completed Scoping Decisions

REF	SELECTED ANSWER	IMPLEMENTATION NOTE
Q1 Scope	Peptide Builder + static protocol reference pages	Do not ship the full 107 SKU browsing experience in V1.
Q2 Frontend	Hybrid: Webflow plus custom builder app	Recommended custom app stack: Next.js.
Q3 Payments	BTCPay plus fiat rails; self-hosted	Wallet login can come later; contact capture is enough for MVP.
Q4 SMILE	Simplified MVP version	Secure intake, consent, protocol history, and order linkage only.
Q5 Target User	B2C sovereign individual beta	Partner-facing flows move to a later release.
Q6 Rx	Exclude Rx items from MVP	Rx gating, clinician sign-off, and jurisdiction routing are Phase 2.
Q7 Fulfillment	Simple manual fulfillment	Admin review occurs after builder submission.
Q8 Timeline	4–6 week lean MVP	1 developer plus AI support and founder-led product direction.

04 · LAUNCH SCOPE

Minimum Launch Scope

✓ MUST SHIP IN MVP

- Goal-based builder flow aligned to user outcomes
- Basic intake questionnaire and contraindication gate logic
- Protocol recommendation output with dosage path placeholder rules only where compliant
- Consent and acknowledgement capture
- Checkout trigger and payment confirmation path
- Admin-facing order review queue
- Manual fulfillment process
- Static protocol education pages
- Secure record of intake, consent, protocol result, and order status

✗ NOT REQUIRED FOR MVP

- Rx peptide routing and clinician prescription workflow
- Partner portal and multi-role operational permissions
- Advanced inventory and automated stock reconciliation
- Full SMILE Ledger implementation
- Interactive protocol codexes
- Full 107-SKU shopping UX
- Advanced wallet-based passwordless identity as a launch blocker
- Complex post-purchase automation and enterprise reporting

05 · FUNCTIONAL REQUIREMENTS

Minimum Acceptable Behaviour

REQUIREMENT AREA	MINIMUM ACCEPTABLE BEHAVIOUR
Builder Logic	User can choose goals, answer intake questions, and receive a mapped protocol output.
Safety Gating	System blocks or flags combinations, contraindications, or unsupported choices for manual review.
Consent	User must confirm acknowledgements before an order request proceeds.
Order Capture	System records selected products, user details, payment state, and fulfillment state.
Admin Operations	Internal team can review submissions, approve or reject, and mark fulfillment progress.
Content Layer	Protocol pages explain the rationale behind categories and outcomes without requiring interactive codex logic.
Audit Trail	Each submission stores timestamped intake data, consent, recommendation result, and order actions.

06 · ARCHITECTURE

Recommended MVP Architecture

PUBLIC LAYER

Webflow continues to handle marketing pages, education pages, and traffic conversion. No changes required to the public site architecture at launch.

APPLICATION LAYER

A custom builder app — recommended stack Next.js — holds the dynamic flow, recommendation engine, consent capture, and order logic.

PAYMENTS

BTCPay remains the sovereign payment anchor, with optional fiat or stablecoin rails added where checkout conversion matters.

OPERATIONS

Admin review and manual fulfillment happen behind the scenes until workflow patterns are proven at sufficient order volume.

DATA

A simplified secure record model stores the minimum operational history needed for traceability and support. Full SMILE Ledger is a Phase 2 build.

07 · SYSTEM ARCHITECTURE

MVP End-to-End Architecture Diagram

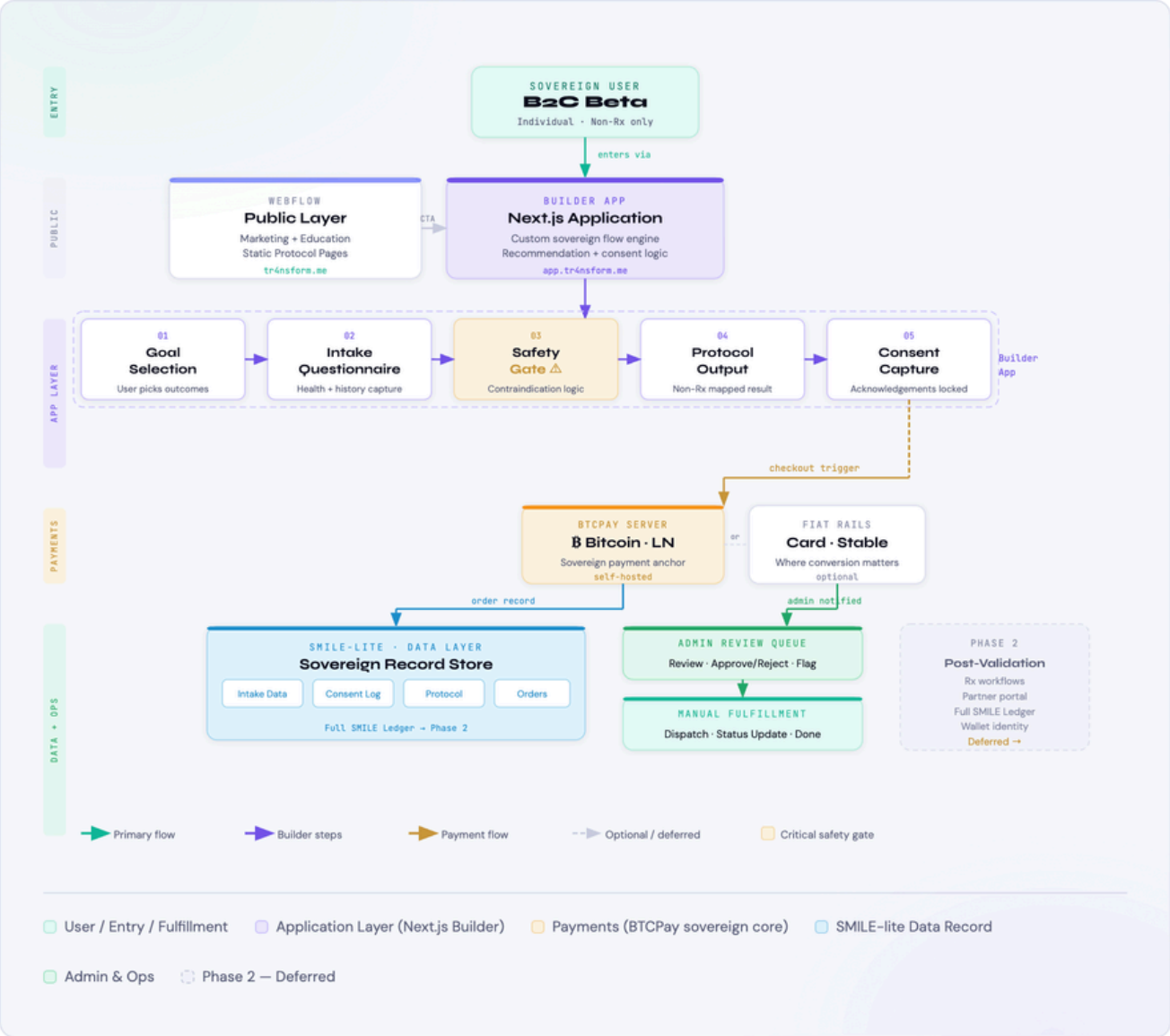

08 · ACCEPTANCE CRITERIA

Launch Acceptance Criteria

- User can complete the builder from entry to protocol result without breaking the flow.
- Intake responses and consent are stored correctly.
- Non-Rx recommendations only are shown in MVP mode.
- An admin can see submitted orders and manually progress them through review and fulfillment.
- Payment intent or payment status can be linked to each submission.
- The team can operate the process without needing partner-hub permissions, clinician Rx sign-off, or enterprise stock automation.

09 · PHASE 2

Phase 2 Expansion After MVP Validation

POST-VALIDATION ROADMAP

Once demand, conversion, and operational flow are proven, Phase 2 can introduce a full suite of clinical and platform capabilities. The MVP deliberately defers these to keep the launch lean and regulatory risk low.

- Clinician-Gated Rx Workflows
- Partner Hub Roles
- Deeper Stock Controls
- Wallet-Based Identity
- Protocol Codex Interactions
- Full SMILE Ledger Architecture
- Enterprise Reporting
- Multi-Jurisdiction Routing

PREPARED FOR INTERNAL TR4NSFORM MVP SCOPING
Dynamic Peptide Builder · MVP Requirements Brief

SASCOSM ARCHITECTURE PROGRAM
MARCH 2026 · CONFIDENTIAL